



Phone (847) 826-2706  
Email [info@maxtracktime.com](mailto:info@maxtracktime.com)  
Web [www.MaxTrackTime.com](http://www.MaxTrackTime.com)

## Circuit of the Americas Testing Event – March 11-12, 2024

### Load-In & Schedule

**Waivers & Driver Info** All participants must complete the [COTA Electronic Waiver](#) and the [Max Track Time Driver Info & Electronic Waiver](#) prior to arrival. The team captain/registrant is expected to distribute this waiver to all drivers and crew.

**Load-In** Assisted load-in will be on Sunday, March 10<sup>th</sup> 7:30 PM - 9 PM. Max Track Time participants may park their race cars, haulers, and street vehicles in the COTA paddock (see Facility/Paddock Maps section). Prior to load-in, teams may stage their trucks in the far-right lane on Circuit of the Americas Blvd. starting at 8 AM on Wednesday. All load-in must be done through tunnel 2 via COTA Blvd. No entry through tunnel 1 will be allowed during the Max Track Time event.

**Load-Out** All drivers/teams must exit the COTA paddock by 7:30 PM on Tuesday, March 12. Teams departing on Wednesday may park their rigs in Lot E, across from Tunnel 2, overnight.

### COTA Staging Diagram

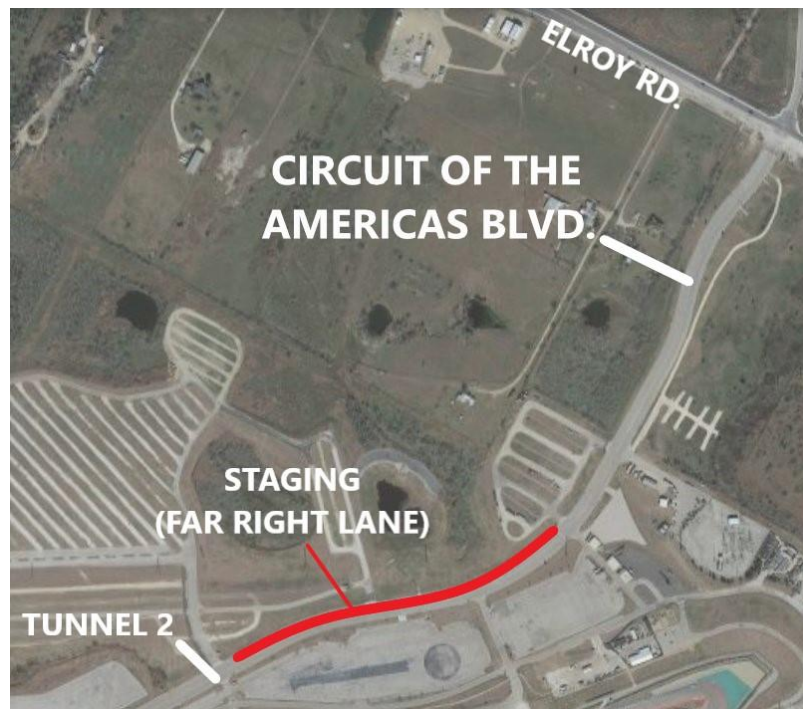



Phone (847) 826-2706  
Email [info@maxtracktime.com](mailto:info@maxtracktime.com)  
Web [www.MaxTrackTime.com](http://www.MaxTrackTime.com)

**Garages** all Max Track Time participants will have garage access included in their registration. The garages closest to pit-out will be utilized for this event.

**RV Camping Reservations** Teams wishing to camp at the track must reserve their spot in the [COTA RV Park](#) through the track [here](#).

**Registration/Driver's Meeting** Registration and a short drivers meeting will be hosted in Suite 205 above the garages on Monday, March 11<sup>th</sup>. Registration will be open from 7:00 AM – 7:30 AM in Suite 205 with the **Mandatory Driver Meeting at 7:30 AM**. If a driver misses the driver meeting, a second meeting will be held at 9:00 AM. All participating drivers must sign in and present or sign the provided waivers at check in. **Please See Minor Driver section below for drivers under 18 years of age.**

### Monday Schedule

- 7:00 AM – Registration/Check In – (Suite 205 above Garages)
- 7:30 AM – **Mandatory Drivers Meeting** – (Suite 205 above Garages)
- 7:30 AM – 9:30 AM – Catered Breakfast (Suite 205 above Garages)
- 8:00 AM – 8:30 AM – Sighting Laps (35 MPH Maximum. No Race Cars)
- 8:30 AM – 12:00 PM – Open Track (Registered Cars/Drivers Only. No Passengers)
- 12:00 PM – 1:00 PM – Catered Lunch (Suite 205 above Garages)
- 1:00 PM – 5:00 PM – Open Track (Registered Cars/Drivers Only. No Passengers)

### Tuesday Schedule

- 7:30 AM – 9:30 AM – Catered Breakfast (Suite 205 above Garages)
- 8:00 AM – 12:00 PM – Open Track (Registered Cars/Drivers Only. No Passengers)
- 12:00 PM – 1:00 PM – Catered Lunch (Suite 205 above Garages)
- 1:00 PM – 5:00 PM – Open Track (Registered Cars/Drivers Only. No Passengers)
- 7:30 PM – All participants must exit the paddock and garages by this time



**Phone** (847) 826-2706  
**Email** [info@maxtracktime.com](mailto:info@maxtracktime.com)  
**Web** [www.MaxTrackTime.com](http://www.MaxTrackTime.com)

## Event Requirements

**Cars** Entrants are expected to prepare their car for the duties of track driving to the minimum standard outlined in our [Tech Guide](#). Should a car be suspected of not being safe for track use, the organizers reserve the right to deny track access at any point during the event. For questions about eligibility, please contact [info@maxtracktime.com](mailto:info@maxtracktime.com).

**Drivers** All drivers in race cars must have full racing gear including: Nomex Suit, SA2015/FIA2018 or newer Helmet, Racing Shoes, Balaclava, Nomex Socks, HANS device or comparable neck protection. Street car drivers must have a helmet meeting the above specification, long pants, and closed toed shoes. HANS devices are required in street cars with racing harnesses. Failure to have appropriate driving gear will result in denial of track access until appropriate gear is obtained.

**MINORS** Minors aged 16-17 are permitted to drive provided they have filled out our [minor waiver](#). A legal parent or guardian must either be present, or have the waiver signed, notarized, and presented at the event for the minor to participate.

## Track Rules

Any scooters must have an affixed and appropriate seat to be operated in the paddock.

All attendees wishing to enter the hot pit area must wear long pants and closed-toed shoes. Improper attire will bar entrants from pitlane.

Minors wishing to be in the pit area, garage area, trackside communications stations, and any other location defined as the "Track Area" must also sign the minor waivers.

**TRACK DAMAGE** Drivers/teams are financially responsible for any damage that they cause to racetrack property including, but not limited to, tire barriers guard rails and posts. Additionally, any absorbent material used to clean up after spills or fire suppression equipment expended will be billed to the driver of the car. Teams are required to place pads or boards below any jacks, trailer landings, or motorcycle kickstands in the paddock. Failure to do so will result in fees to repair the damaged asphalt.

## Paddock Map



**Fuel** COTA stocks Valero 93 and 100 octane fuel at their on-site fuel station. The pumps accept credit card and cash and will be open from 7:00 AM – 3:00 PM. For teams ordering fuel, teams must take the barrel with them.

**Packages / Shipping** Any packages shipped to the track will be available for pickup at the shipping/receiving building in the south paddock opposite Tunnel 1.

Shipping Address:

[Team name / Max Track Time / Phone number]  
9201 Circuit of the Americas  
Blvd, Austin TX 78617

## MEDICAL INFORMATION

**Facility Medical** There will be a staffed ambulance on site for the duration of the event. In the event of an emergency, please alert COTA or Max Track Time staff. The ambulance will be dispatched to your location.

Nearest Hospital:

Trauma Level 2:  
St. David's Medical Center  
919 E 32<sup>nd</sup> Street  
Austin, TX 78705



**Phone** (847) 826-2706  
**Email** [info@maxtracktime.com](mailto:info@maxtracktime.com)  
**Web** [www.MaxTrackTime.com](http://www.MaxTrackTime.com)

Trauma Level 1:  
Dell Seton Medical Center at The University of Texas  
1500 Red River Street  
Austin, TX 78701