



Phone (847) 826-2706  
Email [info@maxtracktime.com](mailto:info@maxtracktime.com)  
Web [www.MaxTrackTime.com](http://www.MaxTrackTime.com)

## VIRginia International Raceway Testing Event - June 28-29, 2024

### Load-In & Schedule

**Waivers & Driver Info** All participants must complete the [Max Track Time Driver Info & Electronic Waiver](#) prior to arrival. The team captain/registrant is expected to distribute this waiver to all drivers and crew.

**Load-In** Assisted load-in will be on Thursday, June 27<sup>th</sup> 6:30 PM - 10 PM. Max Track Time participants may park their race cars, haulers, and street vehicles in the VIR North paddock (see Facility/Paddock Maps section). Prior to load-in, teams may stage their trucks in the staging lanes in the VIR staging lot.

**Load-Out** All drivers/teams must exit the VIR paddock by the end of the day on Saturday, June 29<sup>th</sup> at 6:30 PM

### VIR Staging Diagram

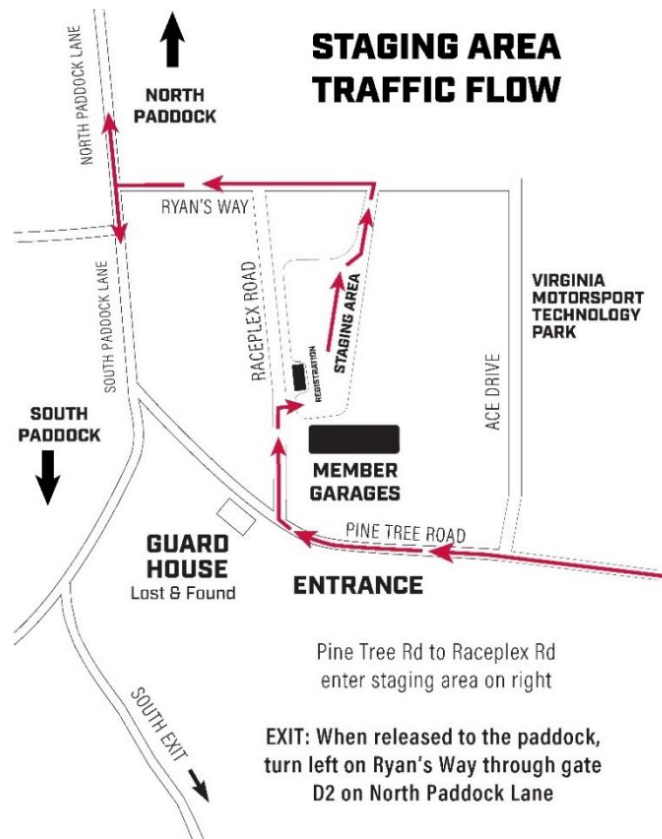



Phone (847) 826-2706  
Email [info@maxtracktime.com](mailto:info@maxtracktime.com)  
Web [www.MaxTrackTime.com](http://www.MaxTrackTime.com)

**Garages** There are 14 powered garages available for this event. Garages must be reserved through Max Track Time registration on [MotorsportReg](#) prior to arrival. Garages are available at \$300 per bay for the duration of the event. If you have already registered and wish to reserve a garage, please contact [info@maxtracktime.com](mailto:info@maxtracktime.com). No fuel containers or jugs containing fuel are permitted in the VIR garages at any time.

**RV Camping Reservations** RV camping is allowed during this event. Teams and drivers wishing to camp must pay VIR directly at the entry gate. For camping requirements and pricing, please visit the [VIR Camping Information Page](#).

**Paddock Vehicle Passes** VIR requires every pit support vehicle, golf cart, scooter (seat required), etc. to purchase an annual paddock vehicle pass. Teams can purchase vehicle stickers for \$30 at the entry gate.

**Registration/Driver's Meeting** Registration and a short drivers meeting will be hosted in the classroom beneath the main paddock garages on Friday, June 28<sup>th</sup>. Registration will be open from 7:00 AM – 7:30 AM in the classroom with the **Mandatory Driver Meeting at 7:30 AM**. If a driver misses the driver meeting, a second meeting will be held at 9:00 AM. All participating drivers must sign in and sign the provided waivers at check in. **Please See Minor Driver section below for drivers under 18 years of age.**

### Friday Schedule

- 7:00 AM – Registration/Check In (Classroom below pit garages)
- 7:30 AM – **Mandatory Drivers Meeting** (Classroom below pit garages)
- 7:30 AM – 9:30 AM – Catered Breakfast (First three pit garages.)
- 8:00 AM – 8:30 AM – Sighting Laps (35 MPH Maximum. No Race Cars)
- 8:30 AM – 12:00 PM – Open Track (Registered Cars/Drivers Only. No Passengers)
- 12:00 PM – 1:00 PM – Catered Lunch (First three pit garages)
- 1:00 PM – 5:30 PM – Open Track (Registered Cars/Drivers Only. No Passengers)

### Saturday Schedule

- 7:30 AM – 9:30 AM – Catered Breakfast (First three pit garages)
- 8:00 AM – 12:00 PM – Open Track (Registered Cars/Drivers Only. No Passengers)
- 12:00 PM – 1:00 PM – Catered Lunch (First three pit garages)
- 1:00 PM – 5:30 PM – Open Track (Registered Cars/Drivers Only. No Passengers)



Phone (847) 826-2706  
Email [info@maxtracktime.com](mailto:info@maxtracktime.com)  
Web [www.MaxTrackTime.com](http://www.MaxTrackTime.com)

## Event Requirements

**Track** We request all participants review the [general track policies](#) on VIR's website. These policies cover requirements for participants both on and off track. Any charges incurred due to failure to observe these policies will be billed to the offending participant.

**Cars** Entrants are expected to prepare their car for the duties of track driving to the minimum standard outlined in our [Tech Guide](#). Should a car be suspected of not being safe for track use, the organizers reserve the right to deny track access at any point during the event. For questions about eligibility, please contact [info@maxtracktime.com](mailto:info@maxtracktime.com).

**Drivers** All drivers in must have full racing gear including: Nomex Suit, SA2015/FIA2018 or newer Helmet, Racing Shoes, Balaclava, Nomex Socks, HANS device or comparable neck protection. Failure to have appropriate driving gear will result in denial of track access until appropriate gear is obtained.

**MINOR DRIVERS** Minors aged 16-17 are permitted to drive provided they have filled out our [minor waiver](#). A legal parent or guardian must either be present, or have the waiver signed, notarized, and presented at the event for the minor to participate.

## Paddock Map

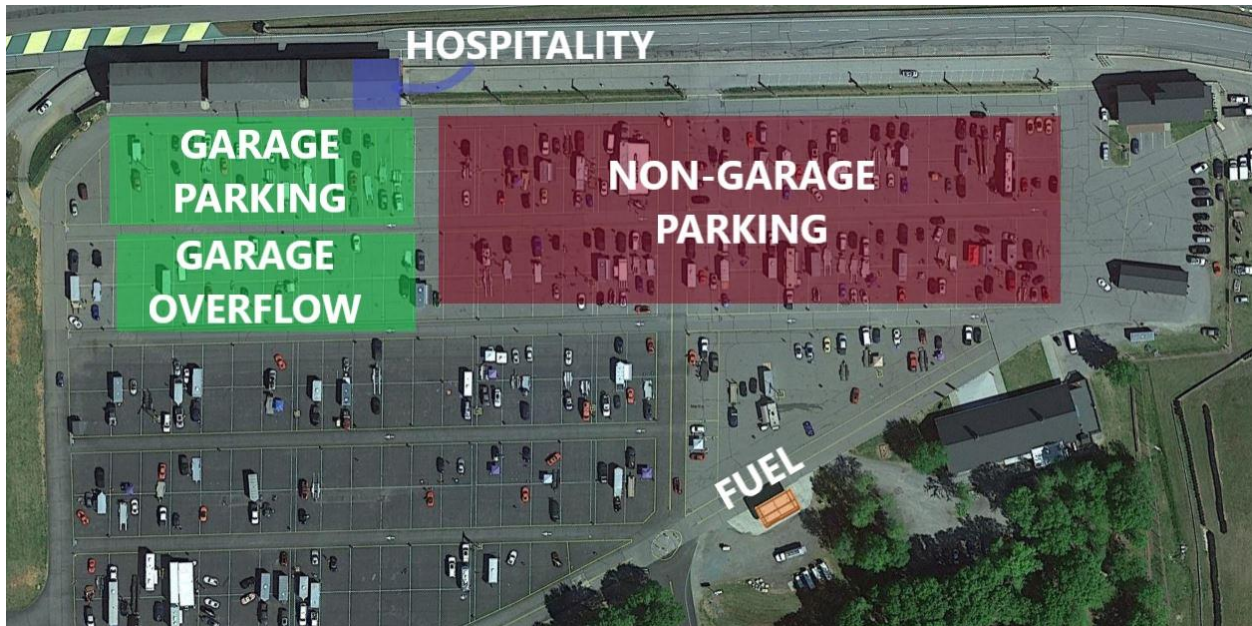



**Phone** (847) 826-2706  
**Email** [info@maxtracktime.com](mailto:info@maxtracktime.com)  
**Web** [www.MaxTrackTime.com](http://www.MaxTrackTime.com)

**Fuel** VIR stocks Sunoco 93, 98, 100, and 110 octane fuel at their on-site fuel station. For teams ordering fuel, VIR will stage fuel drums up at the fuel island for pickup. Please ensure shipping is labelled with your team name and event name [Max Track Time].

**Tire Changes** [Quantum Speed Works](#) located in the VIR Technology Park will be providing tire mounting/balancing services during the event both days. Contact Franklin at (434) 822-8222 or by email at [Franklin@quantumspeedworks.com](mailto:Franklin@quantumspeedworks.com) to order tires to the track. (see map to Quantum on last page)

**Packages / Shipping** Any packages shipped to the track will be available for pickup at the administrative offices.

Shipping Address:

[Team name / Max Track Time / Phone number]

Virginia International Raceway

1245 Pine Tree Rd. Alton, VA 24520

**Parts/Gear Support** [TMI Racing Products](#) will be supporting our event. Their shop is located in the VIR Pagoda near the fuel corral.

Contact Phone: 434-822-6390

**TRACK DAMAGE** Drivers/teams are financially responsible for any damage that they cause to racetrack property including, but not limited to, tire barriers guard rails and posts. Additionally, any absorbent material used to clean up after spills or fire suppression equipment expended will be billed to the driver of the car. Teams are required to place pads or boards below any jacks, trailer landings, or motorcycle kickstands in the paddock. Failure to do so will result in fees to repair the damaged asphalt.

## **MEDICAL INFORMATION**

**Facility Medical** the ambulance will be parked near pit out. In the event of an emergency, please alert VIR or Max Track Time staff. The ambulance will be dispatched to your location.

Hospital Address:

Sovah Health Danville

142 S Main St,

Danville, VA 24541



Phone (847) 826-2706  
Email [info@maxtracktime.com](mailto:info@maxtracktime.com)  
Web [www.MaxTrackTime.com](http://www.MaxTrackTime.com)

### Directions to Quantum Speed Works (Tire Changes)

